

Patient report

Bio-Rad DATE: 03/19/2019
D-10 TIME: 04:39 PM
S/N: #DJ4I016123 Software version: 4.20-2
Sample ID: 10457509
Injection date 03/19/2019 04:15 PM
Injection #: 20 Method: HbA1c
Rack #: --- Rack position: 1

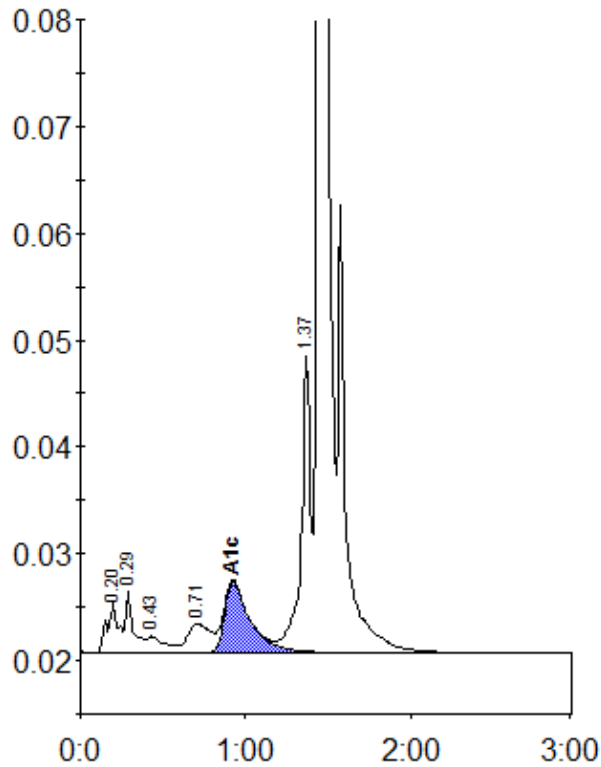

Peak table - ID: 10457509

Peak	R.time	Height	Area	Area %
A1a	0.20	4653	22302	1.1
A1b	0.29	5738	19976	1.0
F	0.43	1513	11247	0.6
LA1c/CHb-1	0.71	2711	25093	1.3
A1c	0.92	6646	71583	5.1
P3	1.37	27801	109716	5.5
A0	1.44	573687	1728421	86.9
Total Area:		1988338		

Concentration:	%
A1c	5.1